

What roles can we play?

The ringleader – Starting and leading the bullying but not always the person 'doing' the bullying.

The target - The person who is being bullied.

Assistant(s) - Actively involved in 'doing' the bullying.

Reinforcer(s) - Supports the bullying, might laugh or encourage other people to carry on what is going on.

Defender(s) - Stands up for someone being bullied. Knows that bullying is wrong and feels confident enough to do something about it. This might involve talking to an adult in school.

Outsider(s) - Ignores any bullying and doesn't want to get involved.



'Outsider'



'Target'

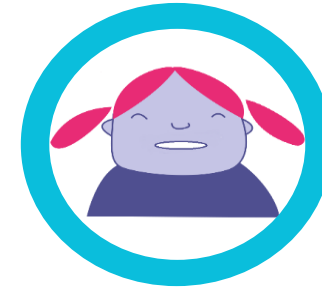

'Ringleader'



'Reinforcer'

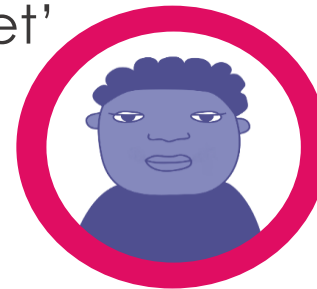

'Defender'



'Assistant'

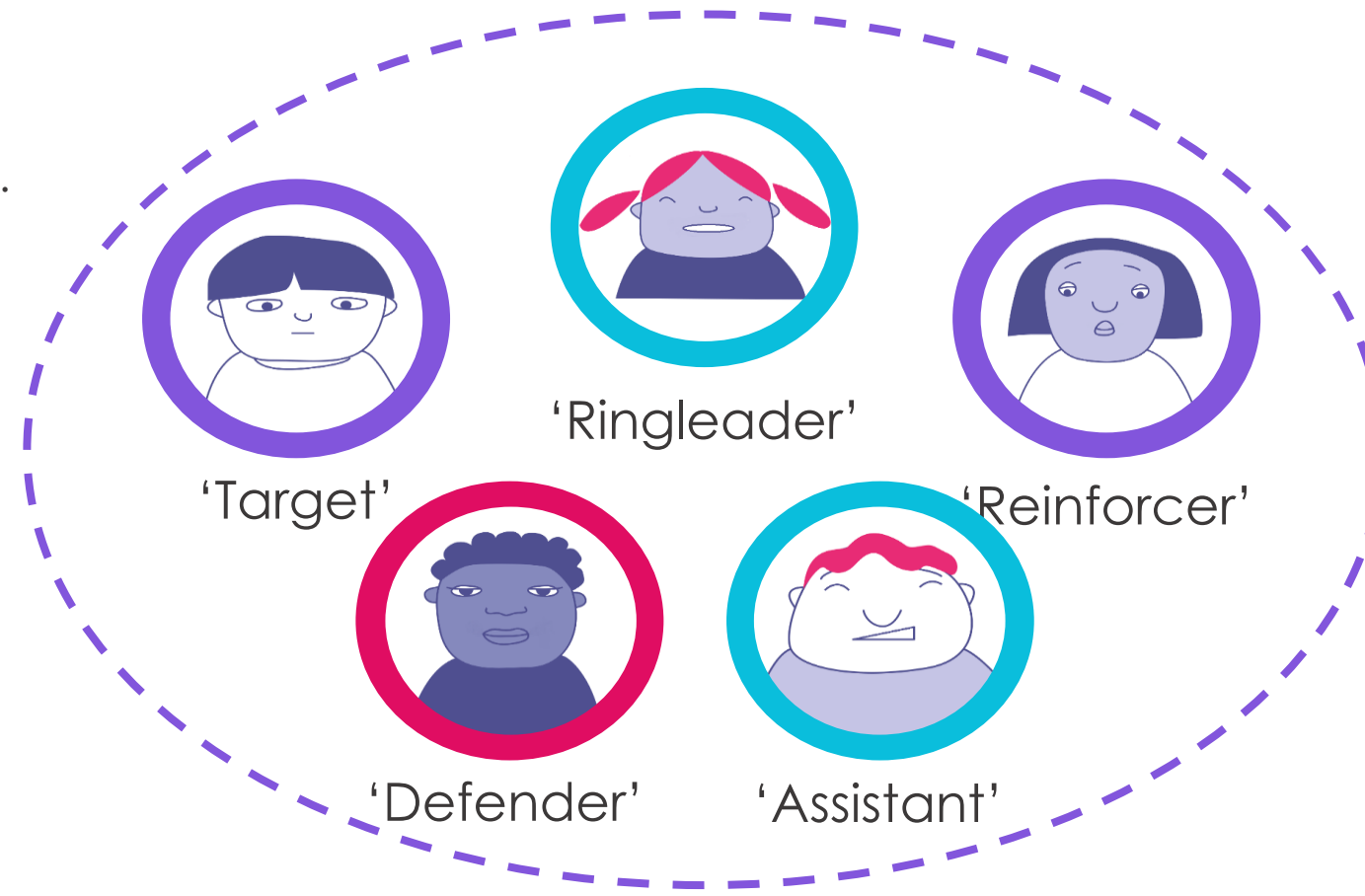

What roles can we play?

Role	What could they change to help stop bullying?
The ringleader(s)	
The target(s)	
Assistant(s)	
Reinforcer(s)	
Defender(s)	
Outsider(s)	